

AGPROfessionals

DEVELOPERS OF AGRICULTURE

36-acre Building Site
County Road 28, Platteville, CO
\$265,000



Comments: Undeveloped land for a new home build, hunting, or recreational use. Excellent Front Range views and ample room for livestock and improvements.

Legal: 36.97 acres located in the Northeast 1/4 of Section 34, Township 3 North, Range 66 West of the 6th P.M.

Taxes: TBD/2023— newly recorded parcel

Water: A new well need to be permitted and drilled

**KARI
BAUGHMAN**
Associate Broker

AGPROS.COM
3050 67th Avenue, Greeley, CO

970.381.2008 kbaughman@Agpros.com

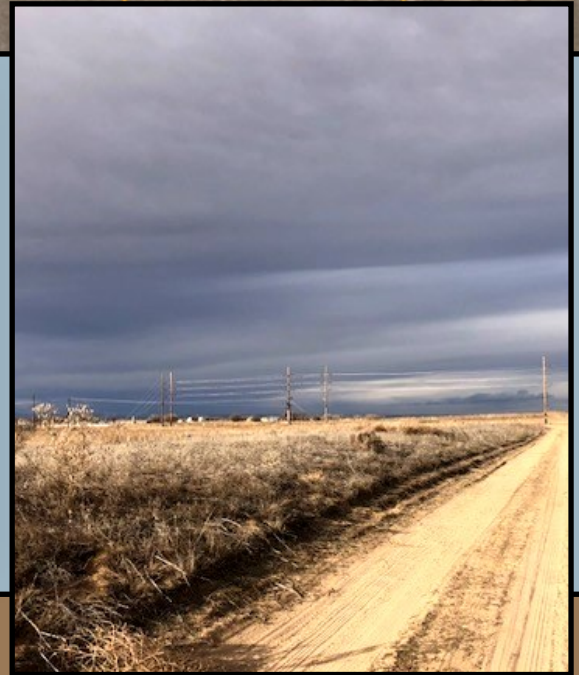
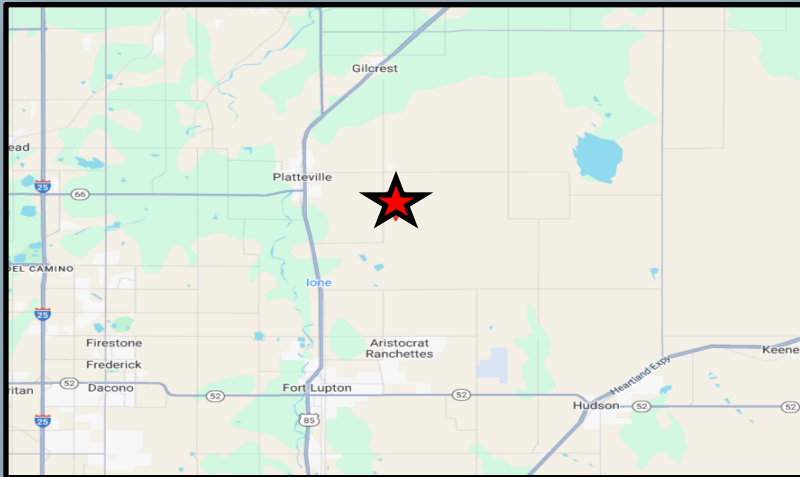
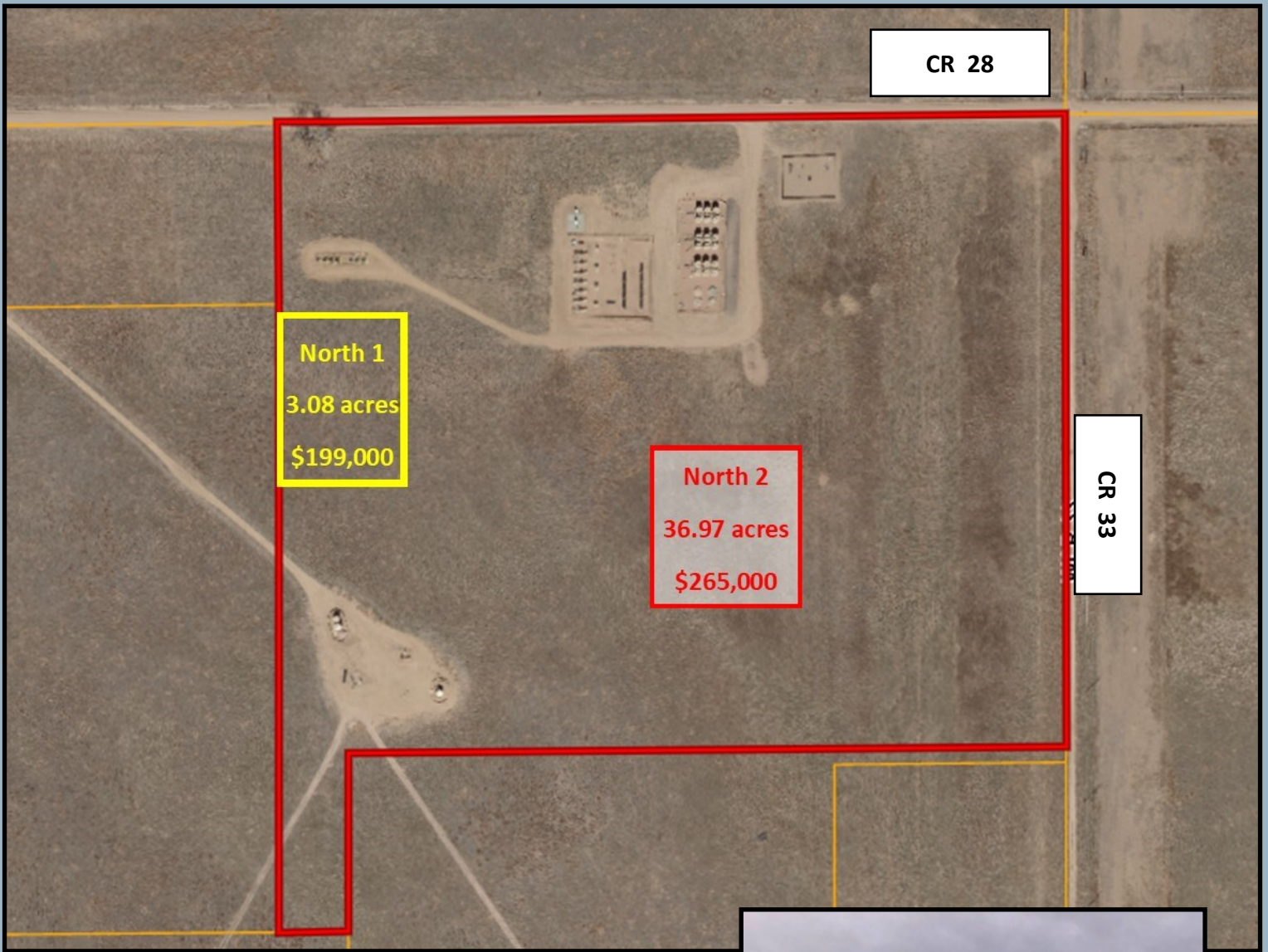

From Hwy 85, east on CR 28 approximately 3 miles



AGPROprofessionals
DEVELOPERS OF AGRICULTURE



AGPROprofessionals
DEVELOPERS OF AGRICULTURE