

# AGPROfessionals

DEVELOPERS OF AGRICULTURE

© 2023 AGPRO



## *35-acre Building Site* County Road 28, Platteville *\$299,000*

**Comments:** Excellent site for a new home build, hunting, or recreational use. Beautiful views of the Front Range and conveniently located less than 3 miles east of Hwy 85. This parcel has endless potential - bring your livestock and imagination, no covenants or HOA and County Road frontage. Buyer will need to apply for a well permit, power is overhead on the north side of County Road 28.

**Legal:** Lot B (36 acres) located in the Northeast 1/4 of Section 34, Township 3 North, Range 66 West

**Taxes:** TBD/2023— newly recorded parcel



**RYAN  
HOSTETLER**  
Accredited Land Consultant

**AGPROS.COM**  
3050 67th Avenue, Greeley, CO

**303.883.7080** [Ryan@Agpros.com](mailto:Ryan@Agpros.com)

*The information contained in this brochure is from reliable sources and is believed to be correct, but is NOT guaranteed.*

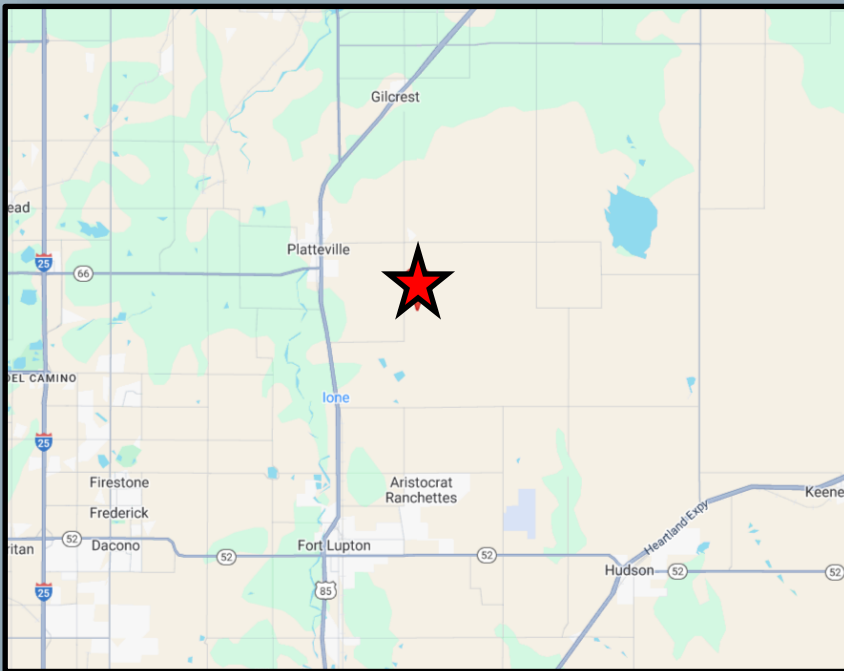
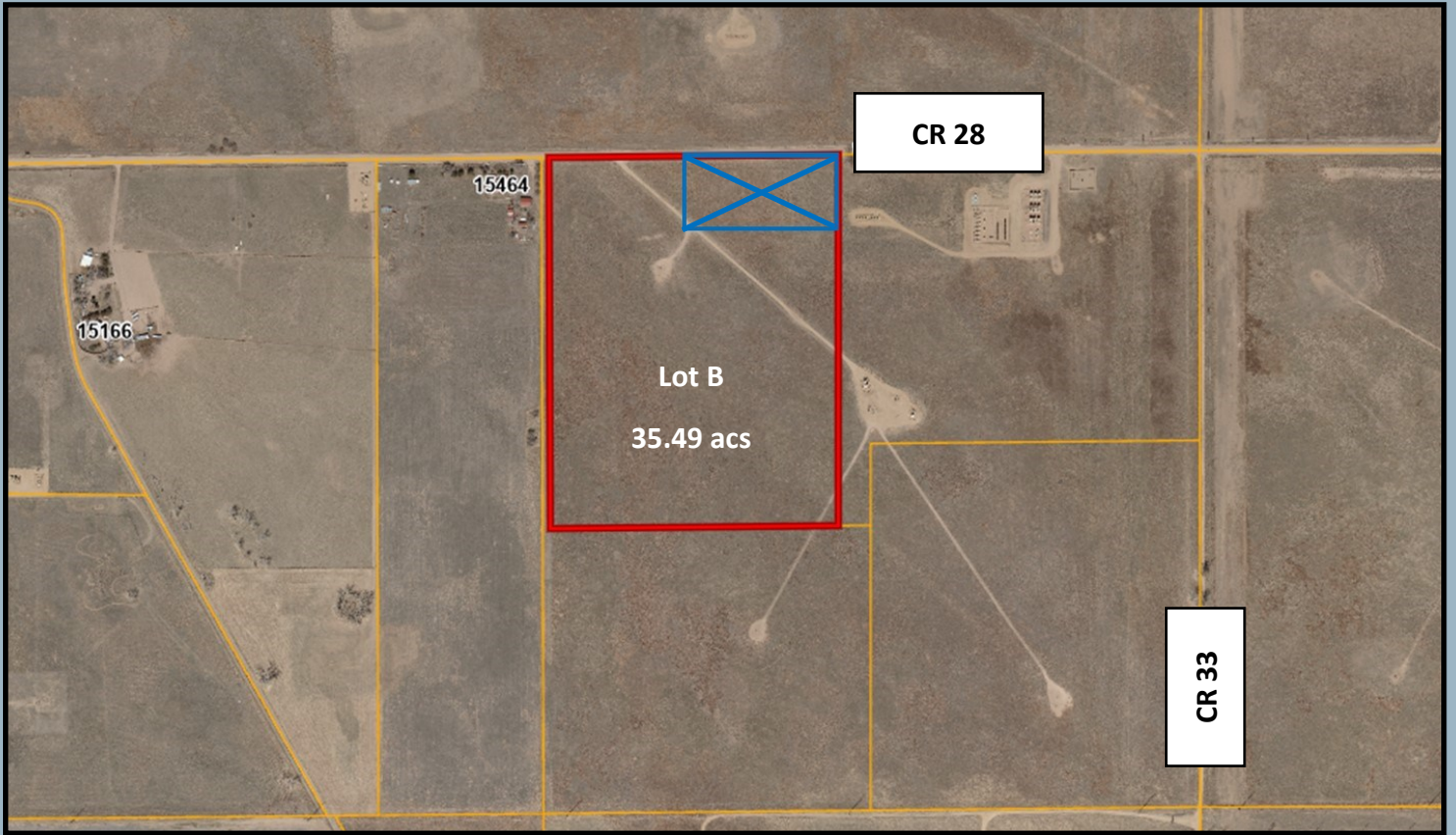

From Hwy 85, east on CR 28 approximately 3 miles.



**AGPRO**professionals  
DEVELOPERS OF AGRICULTURE