



**AGPRO**professionals  
DEVELOPERS OF AGRICULTURE

## County Road 96



**Pierce, CO**

**570 acres +/-**

**\$2,000,000**

**DESCRIPTION:** 570 acres under CRP. Conveniently located west of Nunn on CR 96 and CR 23, with easy access to Hwy 85 and surrounding areas. Excellent investor opportunity.

**LOCATION:** Located at CR 96 and CR 23, 4 miles west of Highway 85

**WATER:** None

**MINERALS:** Seller shall retain all mineral rights

**ZONED:** Ag

**TAXES:** \$1,089/2020

**LEGAL:** All of Section 1, Township 8 North, Range 67 West of the 6th P.M. Identified by Weld County Assessor Parcel No. 055501000006 containing 570 acres more or less.



**RYAN  
HOSTETLER**  
ACCREDITED LAND CONSULTANT

**AGPROS.COM**

3050 67th Avenue, Greeley, CO

**303.883.7080** [Ryan@Agpros.com](mailto:Ryan@Agpros.com)



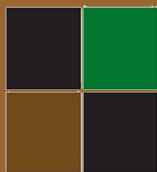
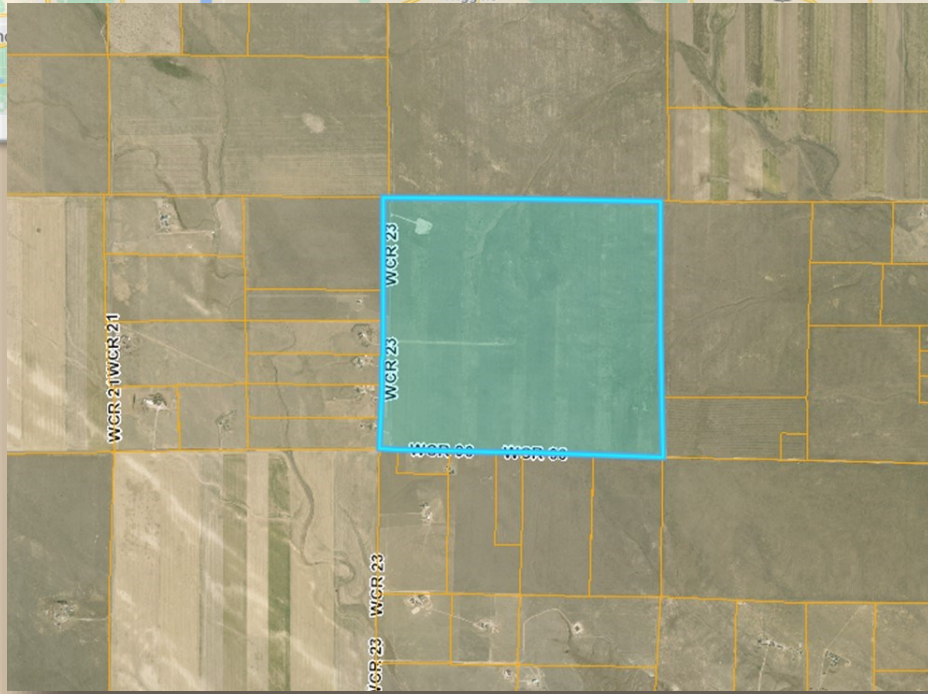
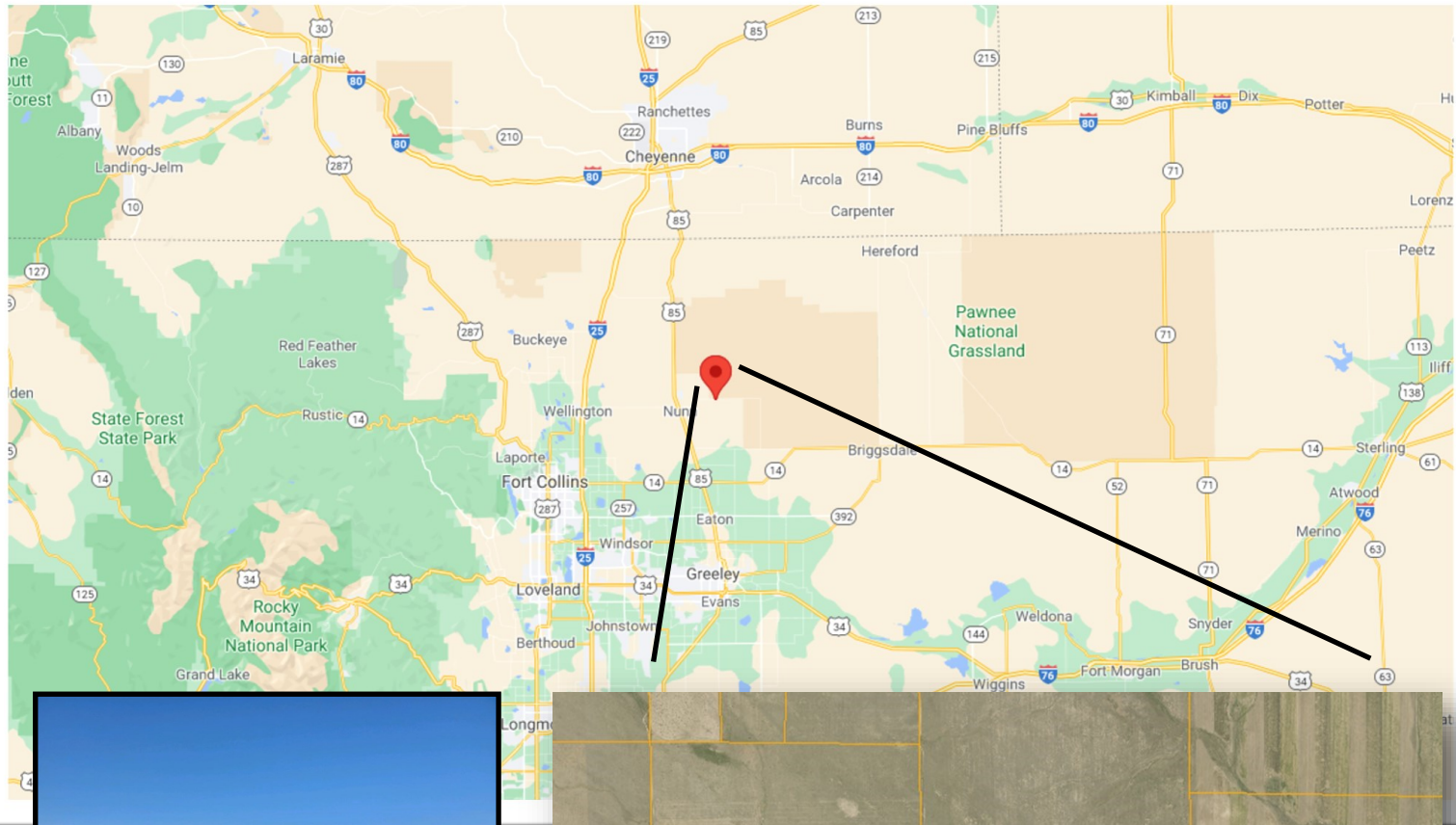

**AGPRO**fessionals  
DEVELOPERS OF AGRICULTURE